PERFORMANCE MADE SMARTER

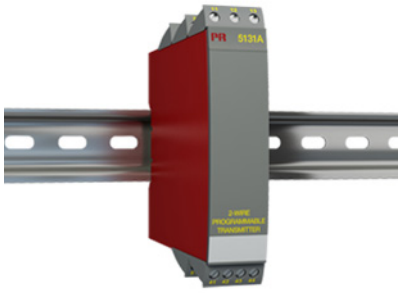

2-wire programmable transmitter

5131A

- Input for RTD, TC, mV, linear resistance, mA, and V
- 3.75 kVAC galvanic isolation
- 4...20 mA loop output
- 1- or 2-channel version
- DIN rail mounting

Advanced features
- The 5131A transmitter can be configured with the software program PReset using a standard PC and the Loop Link communications unit.

Application
- Independent channel jumper selectable inputs for current/voltage or temperature.
- Current input programmable in range 0...100 mA and voltage inputs in range 0...250 VDC.
- Linearized, electronic temperature measurement with RTD or TC sensor.
- Conversion of linear resistance variation to a standard analog current / voltage signal, for example from solenoids and butterfly valves or linear movements with attached potentiometer.
- 4- or 3-wire connection automatic cable compensation or 2-wire connection with programmable cable compensation.
- Configurable sensor error detection including NAMUR NE43.

Technical characteristics
- The 2-channel version has full galvanic isolation between the channels.
- Separation of circuits in PELV/SELV installations.

Applications

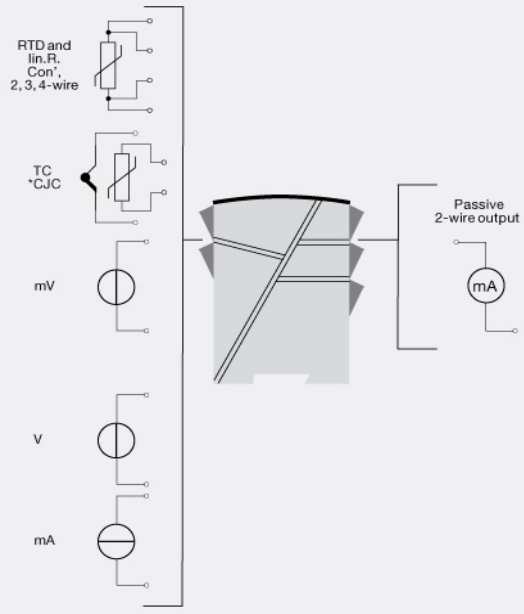

This page is automatically generated on the basis of information provided on www.prelectronics.com and affiliated websites. It is provided to you as a service and for information purpose only. While we have attempted to maintain the information as accurately as possible, the page may contain errors or omissions for which we disclaim any and all liability

Order:

Type	Input	Channels
5131A	RTD / TC / R / mA / V / mV : -	Single : A Double : B

***Note!** For TC inputs with internal CJC, remember to order CJC connectors type 5910 (ch. 1) and 5913 (ch. 2).

Environmental Conditions

Operating temperature..... -20°C to +60°C
Calibration temperature..... 20...28°C
Relative humidity..... < 95% RH (non-cond.)
Protection degree..... IP20

Mechanical specifications

Dimensions (HxWxD)..... 109 x 23.5 x 130 mm
Weight approx..... 195 g
DIN rail type..... DIN EN 60715/35 mm
Wire size..... 0.13...2.08 mm^2 AWG 26...14 stranded wire
Screw terminal torque..... 0.5 Nm

Common specifications

Supply

Supply voltage..... 7.5...35 VDC
Fuse..... 50 mA SB / 250 VAC

Isolation voltage

Isolation voltage, test / working..... 3.75 kVAC / 250 VAC
PELV/SELV..... IEC 61140

Response time

Temperature input, programmable (0...90%, 100...10%)..... 400 ms...60 s
mA / V input (programmable)..... 250 ms...60 s
Programming..... Loop Link
Signal / noise ratio..... Min. 60 dB (0...100 kHz)
Signal dynamics, input..... 22 bit
Signal dynamics, output..... 16 bit
Updating time..... 115 ms (temperature input)
Updating time..... 75 ms (mA / V / mV input)
EMC immunity influence..... < ±0.5% of span
Extended EMC immunity: NAMUR NE21, A criterion, burst..... < ±1% of span
Effect of supply voltage change..... < 0.005% of span / VDC

Input specifications

Common input specifications

Max. offset..... 50% of selected max. value

RTD input

RTD type..... Pt100, Ni100, lin. R
Cable resistance per wire..... 10 Ω (max.)
Sensor current..... Nom. 0.2 mA
Effect of sensor cable resistance (3-/4-wire)..... < 0.002 Ω / Ω
Sensor error detection..... Yes

TC input

Thermocouple type..... B, E, J, K, L, N, R, S, T, U, W3, W5, LR
Cold junction compensation (CJC)..... < ±1.0°C
Sensor error current..... Nom. 30 µA
Sensor error detection..... Yes

Current input

Measurement range..... 0...100 mA
Min. measurement range (span)..... 4 mA
Input resistance: Supplied unit..... Nom. 10 Ω + PTC 10 Ω
Input resistance: Non-supplied unit..... RSHUNT = ∞, VDROP < 6 V

mV input

Measurement range..... -150...+150 mV

Voltage input

Measurement range..... 0...250 VDC
Min. measurement range (span)..... 5 mV
Input resistance..... Nom. 10 MΩ (≤ 2.5 VDC)
Input resistance..... Nom. 5 MΩ (> 2.5 VDC)

Output specifications

Current output

Signal range..... 4…20 mA
Min. signal range..... 10 mA
Load (@ current output)..... ≤ (Vsupply -7.5)/0.023 [Ω]
Load stability..... ≤ 0.01% of span / 100 Ω
Current limit..... ≤ 28 mA
Sensor error indication..... Programmable 3.5…23 mA
NAMUR NE43 Upscale/Downscale..... 23 mA / 3.5 mA
of span..... = of the presently selected range

Observed authority requirements

EMC..... 2014/30/EU
LVD..... 2014/35/EU
RoHS..... 2011/65/EU
EAC..... TR-CU 020/2011