PERFORMANCE MADE SMARTER

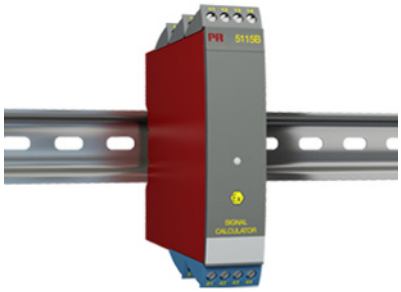

Ex signal calculator

5115B

- Redundancy measurement with 2 input signals
- Signal calculator with the four arithmetical operations
- Duplication of the input signal
- Input for RTD, Ohm, TC, mV, mA, and V
- Universal supply by AC or DC

Application

- Redundancy measurement of temperature by means of two sensors, where the secondary sensor takes over the measurement when a sensor error occurs on the primary sensor.
- Duplication of the input signal, e.g. from a temperature sensor or an analog process signal to two separate analog outputs.
- Signal calculator with four arithmetical operations: Addition, subtraction, multiplication and division.
- Example: Differential measurement:(Input 1 * K1) - (Input 2 * K2) + K4
- Example: Average measurement:(Input 1 * 0.5) + (Input 2 * 0.5) + K4
- Example: Different functions on the outputs:Output 1 = input 1 - input 2, and Output 2 = input 1 + input 2
- I.S. safety barrier and power supply for 2-wire transmitters.

Technical characteristics

- Within a few seconds the user can program PR5115B to a selected application using the configuration program PReset.
- A green front LED indicates normal operation, sensor error on each sensor, and functional error.
- 5-port 3.75 kVAC galvanic isolation.

Mounting / installation

- Mounted vertically or horizontally on a DIN rail. As the devices can be mounted without any distance between neighboring units, up to 42 devices can be mounted per meter.

Note

- Not suitable for new installations requiring certification to the latest ATEX standards - see ATEX certificate DEMKO 00ATEX128567 and EU Declaration of Conformity for details.

Applications

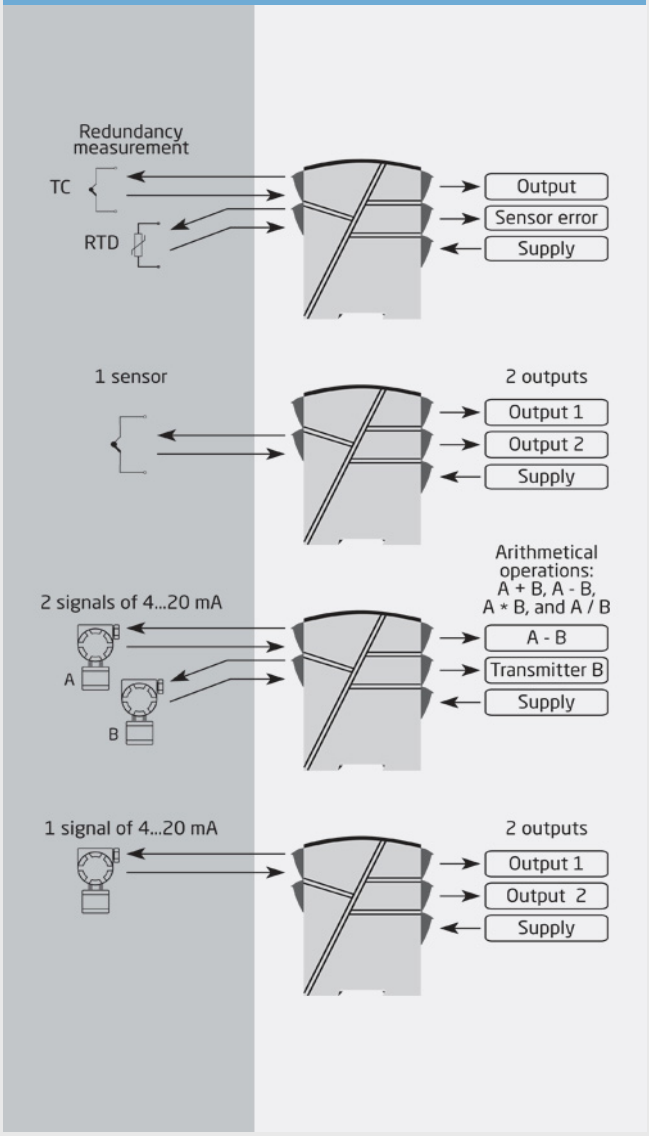

This page is automatically generated on the basis of information provided on www.prelectronics.com and affiliated websites. It is provided to you as a service and for information purpose only. While we have attempted to maintain the information as accurately as possible, the page may contain errors or omissions for which we disclaim any and all liability

Order:

Type	Input	
5115B	RTD / TC / mV / R	: 1
	mA / V / mV	: 2
	Input 1, RTD / TC / mV / R	: 3
	Input 2, mA / V / mV	

***NB!** Please remember to order CJC connectors type 5910Ex (input 1) and 5913Ex (input 2) for TCinputs with an internal CJC.

Environmental Conditions

Operating temperature	-20°C to +60°C
Calibration temperature	20...28°C
Relative humidity	< 95% RH (non-cond.)
Protection degree	IP20

Mechanical specifications

Dimensions (HxWxD)	109 x 23.5 x 130 mm
Weight approx	225 g
DIN rail type	DIN EN 60715/35 mm
Wire size	0.13...2.08 mm^2 AWG 26...14 stranded wire
Screw terminal torque	0.5 Nm
Vibration	IEC 60068-2-6
2...13.2 Hz	±1 mm
13.2...100 Hz	±0.7 g

Common specifications

Supply

Supply voltage, universal	21.6...253 VAC, 50...60 Hz or 19.2...300 VDC
Fuse	400 mA SB / 250 VAC
Max. required power	2.1 W / 2.8 W (1 / 2 ch.)
Max. power dissipation	2.0 W

Isolation voltage

Isolation voltage, test / working	3.75 kVAC / 250 VAC
PELV/SELV	IEC 61140

Response time

Temperature input, programmable (0...90%, 100...10%)	400 ms...60 s
mA / V input (programmable)	250 ms...60 s
Programming	Loop Link
Signal / noise ratio	Min. 60 dB (0...100 kHz)
Accuracy	Better than 0.05% of selected range
Updating time	115 ms (temperature input)
Updating time	75 ms (mA / V / mV input)
Redundancy switch-over time	≤ 400 ms
Signal dynamics, input	22 bit
Signal dynamics, output	16 bit
Auxiliary voltages: Reference voltage	2.5 VDC ±0.5% / 15 mA
EMC immunity influence	< ±0.5% of span
Extended EMC immunity: NAMUR NE21, A criterion, burst	< ±1% of span

Input specifications

Common input specifications

Max. offset	50% of selected max. value

RTD input

RTD type	Pt46, Pt100, Ni100, Cu53, lin. R
Cable resistance per wire	10 Ω (max.)
Sensor current	Nom. 0.2 mA
Effect of sensor cable resistance (3-/4-wire)	< 0.002 Ω / Ω
Sensor error detection	Yes

TC input

Thermocouple type	B, E, J, K, L, N, R, S, T, U, W3, W5, LR
Cold junction compensation (CJC)	< ±1.0°C
Sensor error current	Nom. 30 µA

Current input

Measurement range	0...100 mA
Min. measurement range (span)	4 mA
Input resistance: Supplied unit	Nom. 10 Ω + PTC 10 Ω
Input resistance: Non-supplied unit	RSHUNT = ∞, VDROP < 6 V

Voltage input

Measurement range	0...250 VDC
Min. measurement range (span)	5 mV
Input resistance	Nom. 10 MΩ (≤ 2.5 VDC)
Input resistance	Nom. 5 MΩ (> 2.5 VDC)
Input resistance	Nom. 10 MΩ (mV input)

mV input

Measurement range	-150...+150 mV

Output specifications

Current output

Signal range	0...20 mA
Min. signal range	10 mA
Load (@ current output)	≤ 600 Ω
Load stability	≤ 0.01% of span / 100 Ω
Current limit	≤ 28 mA
Sensor error indication	Programmable 0...23 mA
NAMUR NE43 Upscale/Downscale	23 mA / 3.5 mA

Voltage output

Signal range	0...10 VDC
Min. signal range	500 mV
Load (@ voltage output)	≥ 500 kΩ

Passive 2-wire mA output

Signal range	4...20 mA
Load stability	≤ 0.01% of span / 100 Ω
Effect of external 2-wire supply voltage variation	< 0.005% of span / V
Max. external 2-wire supply	29 VDC
of span	= of the presently selected range

Observed authority requirements

EMC	2014/30/EU
LVD	2014/35/EU
ATEX	2014/34/EU
RoHS	2011/65/EU
EAC	TR-CU 020/2011
EAC Ex	TR-CU 012/2011

Approvals

ATEX	DEMKO 00ATEX128567, II (1) GD [EEx ia] IIC
EAC Ex	RU C-DK.HA65.B.00355/19
DNV Marine	TAA0000101